CROWNLINK®

專業薄膜開關連接器第一品牌

RoHS

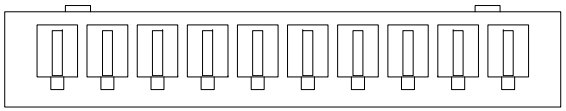

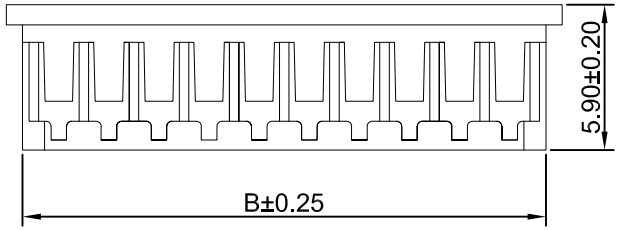

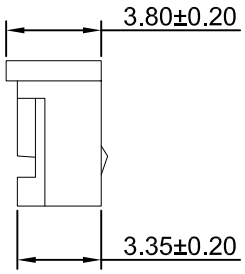

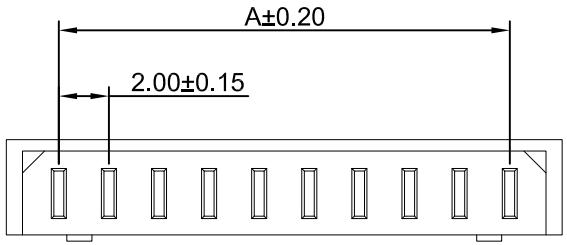

◆ FOR 2004 SERIES CONNECTOR

◆ SPECIFICATIONS

VOLTAGE RATING：125V AC , DC

CURRENT RATING：2A AC , DC

CONTACT RESISTANCE：20mΩ MAX

INSULATION RESISTANCE：1000 MΩ MIN.

◆ ENVIRONMENTAL

TEMPERATURE RANGE：-25°C~+85°C

WITHSAND VOLTAGE：800 V AC / MINUTE

◆ PART NO.

2004H - XX N P

SERIES NO.

MOLD NO.

NO.LOGO

CIRCUITS NUMBER 02 TO 20

Dimensions					
Part NO.	A	B	Part NO.	A	B
02	2.00	5.00	12	22.00	25.00
03	4.00	79.00	13	24.00	27.00
04	6.00	10.60	14	26.00	29.00
05	8.00	11.00	15	28.00	31.00
06	10.00	13.00	16	30.00	33.00
07	12.00	15.00	17	32.00	35.00
08	14.00	17.00	18	34.00	37.00
09	16.00	19.00	19	36.00	39.00
10	18.00	21.00	20	38.00	41.00
11	20.00	23.00			

REV/版本	MODIFIED CONTENT /變更內容	DRAWN/繪圖	DATE/日期

X. ±0.50 X.° ±1°
.X ±0.30 .X° ±0.1°
.XX ±0.20 .XX° ±0.01°
.XXX ±0.05 .XXX° ±0.005°

TOLERANCE RANGE/公差範圍

DRAWN/繪圖 JUDY	DATE/日期 2023.07.31	CROWNLINK® THE LEADING MANUFACTURER OF FPC & FFC CONNECTOR,HOUSING AND DOME.					
CHECK BY/審查 VIVIAN	DATE/日期 2023.07.31	PRODUCT NAME/品名 2.00mm XHB HOUSING FOR CABLE					
APPROVED BY/核准 JASON	DATE/日期 2023.07.31	PART NO./料號 2004H-XXNP	PIN NUMBER/針數 02-20 PIN	SCALE/比例 4:1	SIZE/圖號 A4	UNIT/單位 mm	
PACKAGE/包裝	BAG	MATERIAL/材質 PA66 UL 94V -0	COLOR/顏色 NATURAL	ANGLE OF VIEW/視角	SHEET/頁碼 1 OF 1	REV/版本 A	